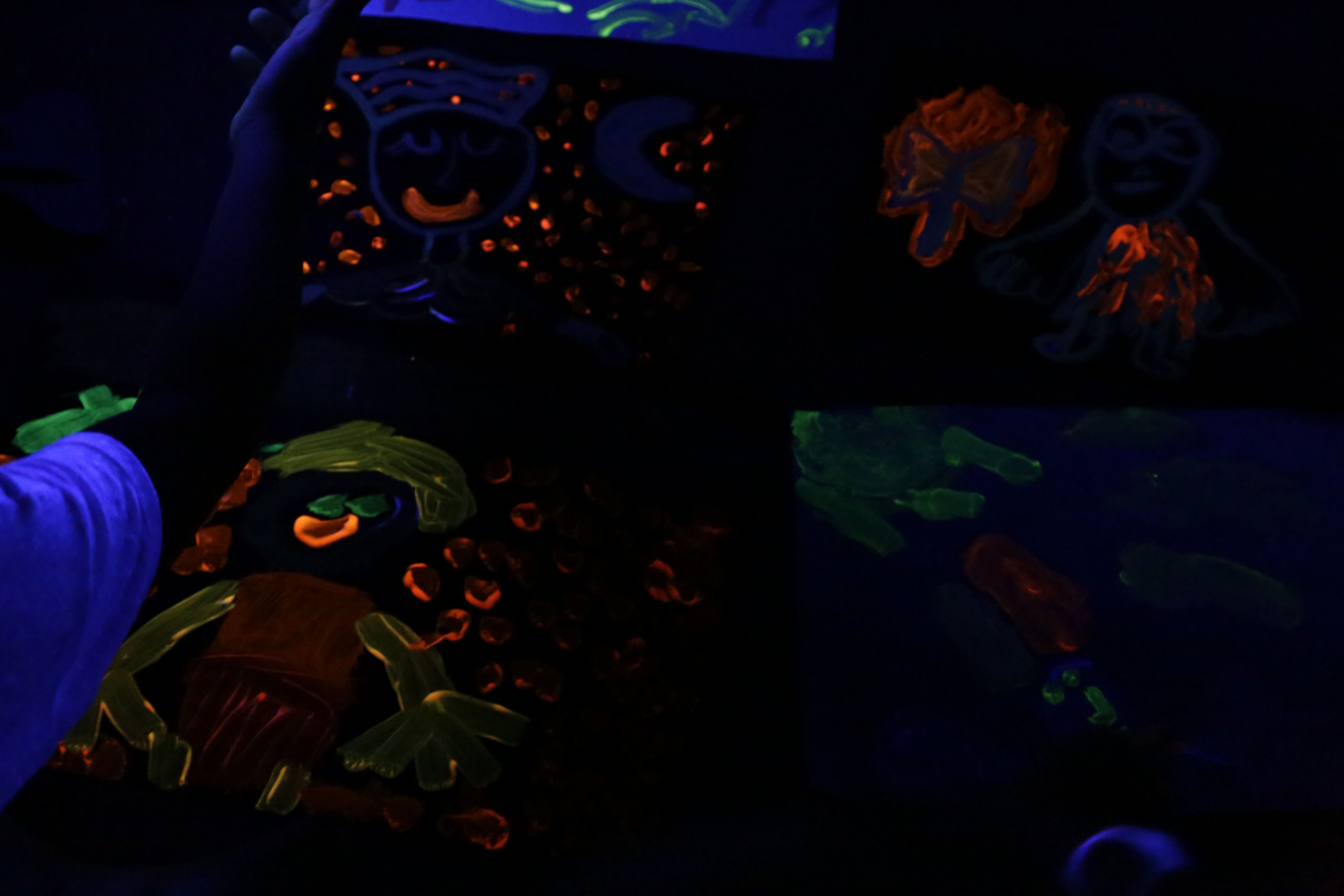

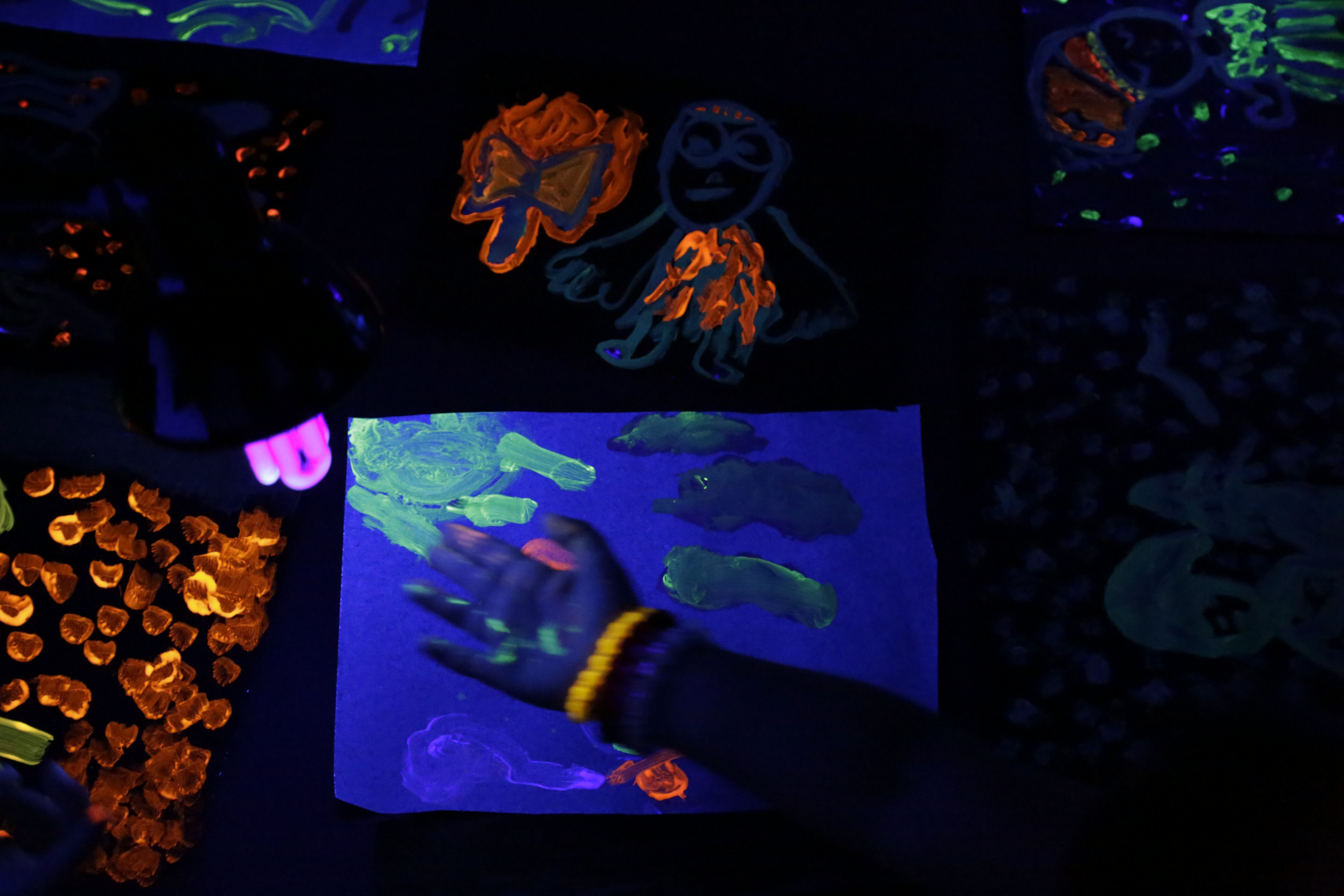

Be
Mi

YORGUS
SAMBAZON
AÇAÍ